



Dashboard

Dexdyne's Dashboard provides a simple and intuitive means of interacting with the data captured and stored in the cloud server.

Overview

A sophisticated status page based on a "traffic light" type of display providing more detailed information as to how well installations are running with customised columns showing selected vital parameters (KPI) for

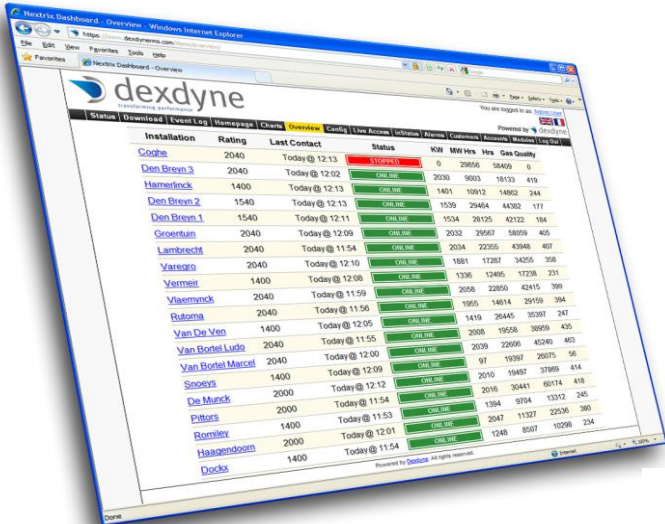

Live site mimics

User accounts with live access permissions can access HTML mimics which displays real time parameter readings of client installations. Users with control permissions can also (as required) remotely control attached plant.



Native Charts

Essential for failure analysis, Dexdyne's Charting function allow users to zoom in and see the detail contained in captured data. Up to 10 parameters can be displayed simultaneously to help correlation analysis.

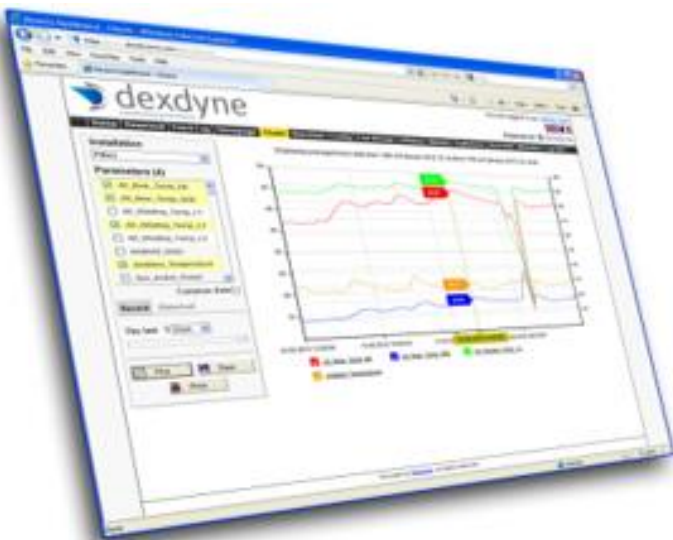



Account Management

Unlike other SCADA systems, Dexdyne does not charge licensing fees on a per user account basis. Dexdyne provide facilities for managing user accounts and do not impose an upper limit on the number of users that the customer can create.

SMS alerts

Enable users to manage SMS alert messages from multiple installations to multiple recipients using Dexdyne's easy to use drag and drop interface.



humandatetime	Cons_Mbs	ConsValveC	Cont_Mbar	Emergenc	Fault	Gas_Quall	O2_Conte	Power_Ot	ToRuntime	Engine_St	
06/10/2020 14:30	-121.783	0	13.203125	0	1	-0.55708	19.9875	0	83086.98	74795.74	3174
06/10/2020 14:20	-121.783	0	13.203125	0	1	-0.37275	20.315	0	83086.98	74795.74	3174
06/10/2020 14:10	-121.783	0	7.2822914	0	1	-0.43447	20.77	0	83086.98	74795.74	3174
06/10/2020 14:00	-121.783	0	5.802083	0	1	-0.24931	20.87125	0	83086.98	74795.74	3174
06/10/2020 13:50	-121.783	0	5.802083	0	1	-0.54803	20.85375	0	83086.98	74795.74	3174
06/10/2020 13:40	-121.783	0	5.802083	0	1	-0.56037	20.9175	0	83086.98	74795.74	3174
06/10/2020 13:30	-121.783	0	5.802083	0	1	-0.38506	20.02125	0	83086.98	74795.74	3174
06/10/2020 13:20	-121.783	0	5.802083	0	1	-0.51347	19.735	0	83086.98	74795.73	3174
06/10/2020 13:10	-121.783	0	5.802083	0	1	-0.26906	19.67563	0	83086.98	74795.73	3174
06/10/2020 13:00	-121.783	0	5.802083	0	1	-0.17278	19.665	0	83086.98	74795.73	3174
06/10/2020 12:50	-121.783	0	5.802083	0	1	-0.3925	19.6925	0	83086.98	74795.73	3174
06/10/2020 12:40	-121.783	0	5.802083	0	1	-0.20241	19.57563	0	83086.98	74795.73	3174
06/10/2020 12:30	-121.783	0	5.802083	0	1	-0.25425	19.59188	0	83086.98	74795.73	3174
06/10/2020 12:20	-121.783	0	5.802083	0	1	-0.53816	19.49813	0	83086.98	74795.73	3174
06/10/2020 12:10	-121.783	0	5.802083	0	1	-0.28141	19.49063	0	83086.98	74795.73	3174
06/10/2020 12:00	-121.783	0	5.802083	0	1	-0.42706	19.5075	0	83086.98	74795.73	3174
06/10/2020 11:50	-121.783	0	5.802083	0	1	-0.42459	19.37838	0	83086.98	74795.72	3174
06/10/2020 11:40	-121.783	0	5.802083	0	1	-0.35547	19.38563	0	83086.98	74795.72	3174
06/10/2020 11:30	-121.783	0	8.022956	0	1	-0.28387	19.44188	0	83086.98	74795.72	3174
06/10/2020 11:20	-121.783	0	13.203125	0	1	-0.38262	19.43625	0	83086.98	74795.72	3174
06/10/2020 11:10	-121.783	0	13.203125	0	1	-0.40237	19.345	0	83086.98	74795.72	3174
06/10/2020 11:00	-121.783	0	13.203125	0	1	-0.18759	19.355	0	83086.98	74795.72	3174
06/10/2020 10:50	-121.783	0	13.203125	0	1	-0.41966	19.37875	0	83086.98	74795.72	3174
06/10/2020 10:40	-121.783	0	13.203125	0	1	-0.40484	19.32688	0	83086.98	74795.72	3174
06/10/2020 10:30	-121.783	0	13.203125	0	1	-0.48878	19.36438	0	83086.98	74795.72	3174
06/10/2020 10:20	-121.783	0	13.203125	0	1	-0.21475	19.37563	0	83086.98	74795.72	3174
06/10/2020 10:10	-121.783	0	11.722917	0	1	-0.19594	19.39538	0	83086.98	74795.72	3174
06/10/2020 10:00	-121.783	0	5.802083	0	1	-0.50359	19.40313	0	83086.98	74795.71	3174
06/10/2020 09:50	-121.783	0	5.802083	0	1	-0.17525	19.3725	0	83086.98	74795.71	3174
06/10/2020 09:40	-121.783	0	5.802083	0	1	-0.669	19.38563	0	83086.98	74795.71	3174
06/10/2020 09:30	-121.783	0	5.802083	0	1	-0.37769	19.40313	0	83086.98	74795.71	3174

Data Download

A user friendly tool for downloading selected site parameter data between the chosen date and time interval in CSV or XLSX format files for further integration into your management information system.

Dexdyne Enterprise Server

The enterprise cloud server provides the data to be visualised in the DX dashboard. Remote data can be uploaded from multiplicity of sources and the server can be located on any of the well-known platform of customer choice in any geographical location.

